

Trendnet Router Setup

Overview

Follow these steps for Router Firewall Setup for Wirepath™ DVRs with a Trendnet router. Some of the screens may look different; however the steps will be the same. If you have questions about your specific Trendnet device, please contact technical support.

Before Beginning

Complete the initial setup of the Wirepath™ DVR by following the instructions in the products owner's manual or the WPS-DVR Quick Start Guide.

The following information from the DVR setup is needed to complete the setup of the router:

- Static IP Address
- Control Port
- Data Port
- HTTP Port

Setting Up the Router

1. Before logging into the router, connect the DVR to the Network and turn it on.
2. Login to router using login information provided in user manual.

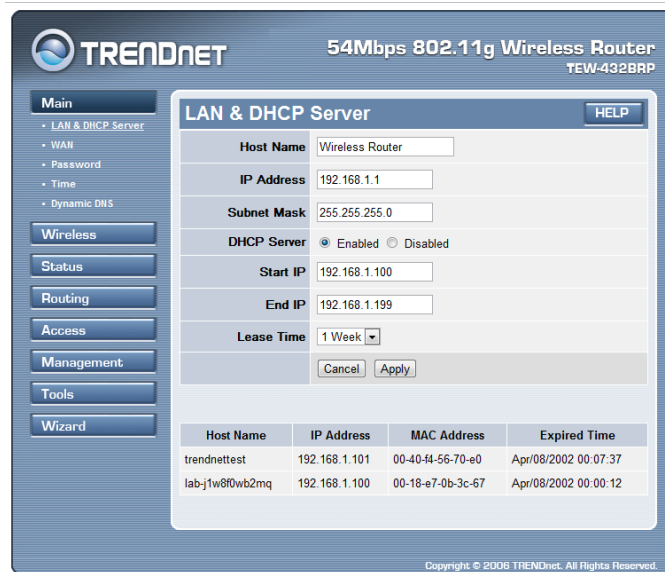

3. On the left, locate and select the "Access" tab and then select "virtual server" from the list that is revealed.

4. Enable virtual server and name it DVR Control, the protocol should be '*' or both.

Enable	<input checked="" type="radio"/> Enable <input type="radio"/> Disabled
Name	DVR Control
Protocol	*
Private Port	67
Public Port	67
LAN Server	DVR Static IP
<input type="button" value="Add"/> <input type="button" value="Update"/> <input type="button" value="Delete"/> <input type="button" value="Cancel"/>	

5. For Private port, enter 67 and for public port 67 as well. For LAN server, enter the Static IP address that was assigned to the DVR during the initial DVR setup.
6. Select the "ADD" button to save the changes.
7. Repeat steps 3-5 with the name DVR Data. The private and public port should be 68 and the protocol * or both. Save changes by clicking the "ADD" button.

Enable	<input checked="" type="radio"/> Enable <input type="radio"/> Disabled
Name	DVR Data
Protocol	*
Private Port	68
Public Port	68
LAN Server	DVR Static IP
<input type="button" value="Add"/> <input type="button" value="Update"/> <input type="button" value="Delete"/> <input type="button" value="Cancel"/>	

8. Repeat steps 3-5 with the name DVR GUI. The private and public port should be 80 and the protocol should be TCP. Save changes by clicking the ADD button.

Enable	<input checked="" type="radio"/> Enable <input type="radio"/> Disabled
Name	DVR GUI
Protocol	TCP
Private Port	80
Public Port	80
LAN Server	DVR Static IP
<input type="button" value="Add"/> <input type="button" value="Update"/> <input type="button" value="Delete"/> <input type="button" value="Cancel"/>	

9. Be sure to close the browser when you have finished.

Contacting Technical Support

Phone: (866) 838-5052

Email: Techsupport@snapav.com